

A Home Within
Annual Report
2005



A Home Within
2481 Clay Street
San Francisco, CA 94115
(888) 898-2AHW
www.ahomewithin.org

Dear Friends and Supporters,

After serving three years as Board President of A Home Within, I am honored to hand over the reins to longtime Board member Linda Fitzpatrick. Linda brings tremendous leadership skills, business savvy, and organizational expertise to the position; we are thrilled to have her take the helm. We also welcome new Board members Alice Bussiere, Karen Moon, William Rogers, and Treasurer-elect Michael Hansen. They join us at a time when we are on solid ground as an organization: we have gained traction and credibility over the last ten years and are exceptionally well-positioned for the future.

Looking back at the three years in which I have had the pleasure of leading the Board, we came of age as an organization in many ways. Responding to needs expressed by foster children and others in the foster care community, we launched our groundbreaking programs Fostering Art and Fostering Transitions. Students in Fostering Art participated in a national art program sponsored by *National Geographic* magazine, and exhibited their work at respected local galleries. Our initial program, the Children's Psychotherapy Project, has now grown to twelve chapters across the country, with 275 volunteers meeting the long-term therapy needs of 125 children and adolescents in foster care. Preliminary research shows that this therapy is making a real difference in their lives. Recognition for our efforts has come in many forms, including the recent selection of Toni Vaughn Heineman, D.M.H., as one of twenty executive directors honored with an organizational development fellowship funded by the California Wellness Foundation. Finally, acknowledging the need to formalize our ambitions, we laid the groundwork for our first long-term strategic plan as well as the first independent audit of our financial statements.

I am also delighted to announce the release of the pioneering new book, *Building a Home Within: Meeting the Emotional Needs of Children and Youth in Foster Care*, edited by Toni Vaughn Heineman, D.M.H. and Board Vice President Diane Ehrensaft, Ph.D. The body of knowledge and experience we have gained over the last decade is now accessible to those working with foster youth everywhere. We are eager to continue to lead the movement to address the long-term psychotherapy needs of young people who have experienced so much loss and disruption in their lives. I look forward to seeing what the next ten years will bring, and welcome your partnership and support.

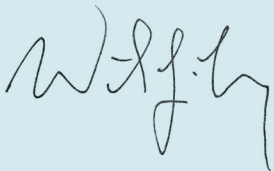

William J. Luby
Board President

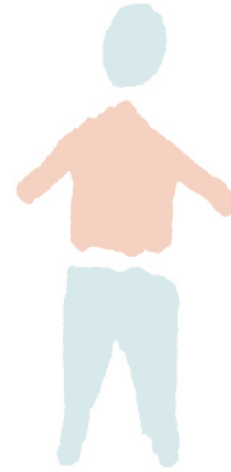

Research has shown that the single most important factor influencing a positive outcome for foster children is a lasting relationship with a caring and consistent adult.

Friends:

It has been an exciting year for us at A Home Within. When we first began this journey, our goal was to serve “50 Kids in 50 Communities.” For the first time, that goal suddenly seems possible. Two articles about our work recently appeared in professional publications, and they generated more than 20 calls from people eager to start chapters in their areas. Next year, we have plans to create a training program for agencies or groups interested in the CPP model for addressing the impact of trauma and chronic loss on development. We are building an online course in conjunction with our new book, *Building a Home Within: Meeting the Emotional Needs of Children and Youth in Foster Care* for which participants can receive continuing education credits. Other plans in the works include a library of online courses about foster kids for use by professionals in the field.

We couldn’t do it, of course, without the heartening and inspiring commitment of our volunteer therapists in the Children’s Psychotherapy Project, who donate more than \$500,000 in professional services every year. The mentors who volunteer their time through Fostering Transitions and teachers in Fostering Art who offer classes in documentary photography and creative writing are equally committed to building caring relationships that lead to even more enduring and sustaining relationships with adults and peers.

We currently offer 10,000 hours annually of direct services to children and youth in foster care. Because of the dedication of our volunteers, we are able to offer an amazing social return on the financial investment you and our community partners make in our programs.

The Board continues to grow, new mentors and youth are being selected and trained, new chapters are forming, and the recent CPP evaluation study shows promising initial results. I thank you for your on-going help in support of our work and the health and well-being of these children. Every child deserves at least one stable relationship with a caring adult, and with your continued participation in these programs, we have much to look forward to in the future.

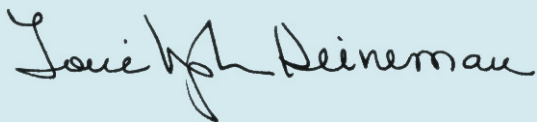

Toni Vaughn Heineman, D.M.H.
Executive Director

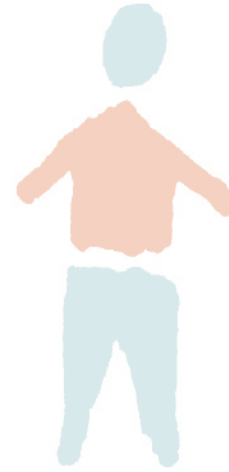

We are building lasting relationships — one hour at a time.



A Home Within

One Child. One Therapist. For as long as it takes.

Children's Psychotherapy Project

The Children's Psychotherapy Project (CPP) started as an idea to provide long-term, high-quality mental health care to children and youth in foster care. Ten years later, the program offers services nationwide, with local chapters serving the unique needs of their community and giving help to hundreds of young people who need it most. The seed of its growth is the belief that lasting relationships are instrumental in the healthy development of trust, emotional stability and social development. In lives that are so fraught with losses, long-term, caring relationships can help give direction to young people who are trying desperately to navigate their way through life.

At any given time in the United States, there are approximately half a million young people in foster care. Fifty percent of the approximately 20,000 teenagers who age out of the foster care system each year have not graduated from high school. One third of them will work below grade level, be incarcerated, be unemployed and/or homeless. The foster care system alone does not teach the skills these young people need to survive and thrive. CPP is one way to bridge this gap, offering children and adolescents in foster care psychotherapy for as long as they need it. It's a simple formula: "One child. One therapist. For as long as it takes." Therapists volunteer to offer weekly psychotherapy sessions to one child or adolescent until the therapy draws to its natural close. The therapist is supported by weekly consultation group meetings in which they can reflect on and discuss their clinical work. In ten years, 275 clinicians have been involved, reaching nearly 300 children in 12 communities. We continue to learn and grow, with new chapters forming, new volunteers coming on board, and new referrals coming in almost every week.

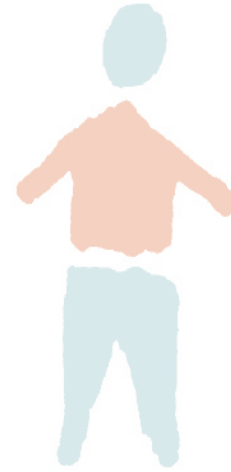



A Home Within

One Child. One Therapist. For as long as it takes.

Support and Revenue

Foundation Support	\$284,050
Individual Donations	\$134,831
In-kind donations	\$300,000
Interest and Miscellaneous	\$4,284

Expenses

Program	\$318,649
General & Administration	\$99,197
Fundraising	\$26,079

Please contact Veronica Pontes, Program Administrator, at admin@ahomewithin.com or (888) 898-2AHW if you would like a copy of the audit.



Building a Home Within: *Meeting the Emotional Needs of Children and Youth in Foster Care*

Ten years of research and experience with the Children’s Psychotherapy Project comes to fruition in the pioneering new book edited by Toni Vaughn Heineman, D.M.H. and Diane Ehrensaft, Ph.D. *Building a Home Within: Meeting the Emotional Needs of Children and Youth in Foster Care* is now available from Brookes Publishing. More than a dozen experts from CPP share their wisdom and experiences working with foster children in weekly psychotherapy sessions. Both practical and poignant, *Building a Home Within* discusses the biological, psychological and social aspects related to helping children and adolescents in foster care develop into strong, healthy individuals. Ask for it at your local bookstore or order directly from Brookes Publishing at www.brookespublishing.com. All royalties go to the support the programs of A Home Within.

Fostering Art

Fostering Art uses photography and creative writing to enable foster youth to examine and document their lives – to explore what living in foster care means to them and tell their stories to the world. Youth in foster care often feel invisible, as if no one understands their experiences. They may feel ashamed of their backgrounds and of themselves. Through regular meetings in Fostering Art, they find a community of peers and build connections with others in the community. They express their creativity and learn photographic and writing skills, as well as life skills such as group decision-making, communication and conflict resolution. Their work is displayed at an annual exhibit and their efforts are recognized with a gala reception.

Fostering Transitions

Fostering Transitions is a unique partnership between the San Francisco law firm of Morrison & Foerster, LLP and A Home Within. Mentors from the Morrison & Foerster community volunteer to meet with one foster youth for a minimum of one year in individual and group activities. Because young people in foster care often feel disconnected from the larger world, Fostering Transitions helps them to feel integrated, recognized, and a part of the community. These mentors help them to define their goals, experience healthy relationships, explore their talents, develop new skills, and perhaps most importantly, relax and have a good time.



A Home Within

One Child. One Therapist. For as long as it takes.

Financial Contributions

We thank all of our donors for their generous support since we began. Please contact us at (888) 898-2AHW or email admin@ahomewithin.org to discuss ways you can support A Home Within.

\$100,000 and above

Andrus Family Fund
Richard & Rhoda Goldman Fund
The California Wellness Foundation
The Zellerbach Family Foundation

\$50,000 – \$99,999

CIBC
Louise Noroian
The California Endowment
The Morris Stulsaft Foundation

\$25,000 – \$49,999

FAR Fund
Shulte Grant for the Arts/
Fort Mason Foundation
Stuart Foundation
The San Francisco Foundation
Y & H Soda Foundation

\$10,000 – \$24,999

Braswell Family Foundation
Children's Council
David L. Klein Foundation
Jane B. Hawley
Joan and Ralph Lane
McKesson Foundation
Pottruck Family Foundation
Tides Foundation
Walter & Elise Haas Fund

\$5,000 – \$9,999

Alix Brotman Foundation
Anonymous
Anonymous
Bella Vista Foundation
Eva Gunther Foundation
Diane Ehrensaft, Ph.D. and Jim Hawley
IHE Foundation
Robert H. & Janet S. Fleisher Foundation
Trio Foundation
United Way

\$1000 – \$4999

American Academy of Matrimonial Lawyers
Jan Blettner
Comcast Corporation
Linda Fitzpatrick

GATX Corporation
Alan Heineman and
Toni Vaughn Heineman, D.M.H.

Leah McDonough
Ian S. Miller, Ph.D.
Marlene Millikan, M.A.
Jim Garrett and Maria Rivera
Ellen Salwen, Ph.D.
Hope Selinger, D.M.H.
Sidney and June H. Borrows Foundation
St. Mary's Medical Center
Kira Steifman
The Lenore and Howard Klein
Foundation
The Rivendell Foundation
c/o The Philanthropic Group
Burt and Myra Wise

\$500 – \$999

Alice Bussiere
Allan B. Cruse, Ph.D.
Stephanie A. Evans, Ph.D.
Joseph R. Garrett
Wasil S. Husain
E. Peabody Bradford, Ph.D. and
Stephen Jacobs
Jerry Brown and Marlyce Johnson
Maureen Murphy, Ph.D.
Artemis Oestreich
Susan Patricof
Cheryl Polk, Ph.D.
Joe and Veronica Pontes
Dan Lewis and Stephanie Riger
David Hoffman and Joan E. Sarnat
Wendy Smith
Annie Sweetnam, Ph.D. and Alan Swope
Ellen F. Thomas

\$250 – \$499

Paul Abrinko, M.D.
Jeanne Ames
Gail C. Bates
Alvin Baum, L.C.S.W.
Eugene Alexander and
Barbara Blasdel Ph.D.
John & Kathy Blum
Darby Furth Bonomi, Ph.D.

Alice Brown
Candis Cousins, Ph.D.
Mary Hope Dean, L.C.S.W.
Sheryl Dicker, J.D.
Sue N. Elkind, Ph.D. and Peter Elkind
Myrna Frankel, L.C.S.W.
Sharon Greenfield, Psy.D.
Gary Grossman, Ph.D.
Anne C. Bernstein and Conn Hallinan
Karl and David Jeffries-Posner
Barry and Adelaide Johnson
Betty Ann Kaplan
Catherine Koger
Anne Krantz, Ph.D.
Mike and Millie Lehmann
William and Deborah Luby
Rich Hill and Nancy Lundeen
David and Patricia Mandelbaum
John Adler and Mary Margaret McClure
Adria Hirsch and
Shirley A. McGuire Ph.D.
Erin Mullin, Ph.D.
Candace Pierce
Pat Reynolds-Harris Ph.D.
Jan Platt and Jeff Ross
Philip Rossetti
Hank and Lillian Rubin
Kathryn Schaefer
Mary Amsler and
Stephen Seligman, D.M.H.
Kathy Smith
Leslie Abbott Smith
Elizabeth Theut Toplyn, Ph.D.
Maxine L. Turrett
Rocky and Christine Unruh
Kirkland C. Vaughans
Bonnie Vaughn
Barbara Waterman, Ph.D.
Juan Garcia Espinoza and
Elizabeth Weisz, Ph.D.
Gail C. Bates Yessne



A Home Within

One Child. One Therapist. For as long as it takes.

\$100 to \$249

Sharon Alperovitz
 Janice Anderson-Santos
 Tracy Artson, Ph.D.
 Nancy Atlas, Ph.D.
 Vicki Azara, Ph.D.
 Francine Cournos Baklalar, M.D.
 Michelle McCoy Barrett, Ph.D.
 Alan and Carol Becker
 Paul and Rachel Bernstein
 Marian Birch
 Sandra I. Blair
 Victor P. Bonfilio, J.D.
 Ruth Brousseau
 Hilde S. Burton, Ph.D.
 Annabella C. Bushra, Ph.D.
 Jennifer Bing and Melissa Capiraso
 Peter Carnochan, Ph.D.
 Nancy J. Chodorow, Ph.D.
 June Madsen Clausen, Ph.D.
 Phyllis Cohen
 Robin Cooper, M.D.
 Maria L. Dachler, M.D.
 Lucy C. Daniels
 Terry Becker and Daphne de Marneffe
 Mark S. Densen
 Douglas G. Denton
 Alyce Desrosiers, L.C.S.W.
 Robin A. Deutsch, Ph.D.
 Marcia Dillon, M.D.
 Audrey Dunn, L.C.S.W.
 David J. Frankel, Ph.D.
 Nancy Freeman
 Steven Friedlander, Ph.D.
 Philip H. and Velia K. Frost
 Michael Genhart
 Lorette Schiff Gennis, Ph.D.
 Linda Gilkerson, Ph.D.
 Steven H. Goldberg, M.D.
 Allison Goldfarb
 William and Ruth Goldman
 Tracy Green
 Tamara McClintock Greenberg, Psy.D.
 Judy Greene
 Barrie Grenell
 Trudy Hartman, M.D.
 Susan J. Heller
 Susan Herzig
 Mary J. Howes, Ph.D.
 Paula Jo Husack

Suzanne Iasenza, Ph.D.
 Mariam Jafari, Ph.D.
 Jewish Community Endowment Fund
 Alice A. Jones
 Leah Kaizer, L.C.S.W.
 Dorothy Karg
 Judith B. Kaufman
 T. Jeannine Kay
 Eileen Keller
 William K. Lamb
 Anya Lane, D.M.H.
 Katherine Fraser, D.M.H. and
 Steve Larson
 Gloria Lawrence, Ph.D.
 Bill and Emily Leider
 Joanna Levine, L.C.S.W.
 Laurie Lober
 Fayette and Mari Loria
 Sophie Lovinger, Ph.D.
 Ken Meyer, Psy.D.
 Edward J. Muenk
 Nachlis & Fink
 Gail Oakley, Ph.D.
 Maureen O'Sullivan
 Louise Packard, Ph.D.
 Isabel Paret, Ph.D.
 Noelle M. Paret
 Judy Pekarsky, Ph.D.
 Danny and Molly Quinn
 Paul Ransohoff
 Diana Richmond
 Robert and Tennessee Rogers
 Richard Ruth, Ph.D.
 Jill Salberg, Ph.D.
 Ethel Salwen
 Laurel Samuels, Ph.D.
 Ira J. Schaer, Ph.D.
 Judith Feigo Schiffman, L.C.S.W.
 Marjorie Schwartz, L.C.S.W.
 Judge Marjorie A. Slabach
 Lee R. Slome, Ph.D.
 Sandra J. Springs
 Cornelia St. John, M.A.
 Eric Stein
 Phyllis Kempner, Ph.D. and David Stein
 Rick and Stephanie Stephanie Rogers
 Donnel B. Stern and Kathe Stern Ph.D.
 Matilda Stewart
 George H. Stewart, M.D.

Diane Swirsky, Ph.D.
 Nadine Tang, L.C.S.W.
 Luz Towns-Miranda, Ph.D.
 Jennifer Turpin
 Robert Tyminski, D.M.H.
 Wendy von Wiederhold, Ph.D.
 Stephen Walrod, Ph.D.
 Charles Dithrich, Ph.D. and
 Andrea Walt Ph.D.
 Susan Warshaw, Ph.D.
 Robert P. Langan, Ph.D. and
 Sarah Weber
 Davi Weisberger, Ph.D.
 Marcy Whitebook
 Lawrence Yabroff
 Lawrence M. Zelnick, Ph.D.

Up to \$99

Abby Abinanti
 Adoption Exchange Association
 Krystal Aguilar
 Andrea Aidells, L.C.S.W.
 Isabel Letona Alegria
 Robin Turner Allen
 Aileen Aponte
 Robert Arendt, Ph.D. and
 Kathleen Arendt
 Michael Bader, D.M.H.
 Randolph Badler, Ph.D.
 Frances Bahi
 Carole Nilsson Ballachey
 Kenneth J. Barish, Ph.D.
 Anna Bates
 Steven Baum, Psy.D.
 Ian Benham and
 Anne Leland Benham M.D.
 Anni Bergman, Ph.D.
 Allison and Peter Berman
 Allyson Bogie
 Gregory Bonfilio, Ph.D., J.D.
 Susan E. Boxer, Ph.D.
 Thomas Brady, M.D.
 Leila Ames Bremer
 Sara J. Brose
 C. Martel Bryant, M.D.
 Ester S. Buchholz, Ph.D.
 Kevin and Kathleen Callaghan
 S. June Carrin, Ph.D.
 Lew Carson
 Angela Chakalis-Pfeffer, L.C.S.W.



A Home Within

One Child. One Therapist. For as long as it takes.

Up to \$99 (cont'd)

Kiki Chang, M.D.
 Marian C. Chapman
 Martin A. Claussen
 Heather and Jaime Clessuras
 College of Staten Island
 Shirley Cooper, LCSW and Sol Cooper
 Dana Corman, L.C.S.W.
 Phoebe Cutler
 Linda Davenport, Ph.D.
 Donna Davidowitz, Ph.D.
 Vivian Dent, Ph.D.
 Cindy Dickenson
 William C. Dickinson
 Catherine J. Dodd
 Nancy L. Drooker, Ph.D.
 Mary Durham, Ph.D.
 Esther Ehrensaft, Ph.D.
 Carrie Eichberg, Psy.D.
 Ronald Elson, M.D.
 Dennis Facchino
 Ruth Fallenbaum, Ph.D.
 Francine R. Feder
 April Fernando
 Jacqueline Ferraro, D.M.H.
 Jacqueline Fletcher
 Robin Fragner, Ph.D.
 Bram Fridhandler, Ph.D.
 Melissa Frydman
 James L. Gabby, M.D.
 Madhu Gadam
 Josie S. Gallup, M.F.T.
 Eloise and Eric Gelman
 Stephen M. Gillis
 R. Bonnie Glaser, Ph.D.
 William Glover, Ph.D.
 Barbara Jean Goldberg, Ph.D.
 Ronald M. Grassi
 Johnnie Johnson Hafernik
 Mary Halpert
 Martha P. Harris, Ph.D.
 Leeann Borton Harvey, Ph.D.
 Matthew Ferry and Denise Haver
 Pamela Hawkins, Ph.D.
 Cori Herzig, Psy.D.
 Kali Hess, M.F.T.
 Tamara J. Hicks, Psy.D.
 Donna J. Hitchens
 Ricardo and Marcia Hofer
 Beatrice Hofman
 Linda Hornbostel, Ph.D.

Dana Horton, LCSW
 Pat Huegle
 Deborah H. Huysentruyt
 Jennifer Jackson
 Melissa Jampol
 Claire Jeannette, M.F.T.
 Vincent Jones
 Bethany Jordan
 Karen Grace Kaho
 Kathy Kaplan
 Laura Katz, Ph.D.
 Lisa Kaufman
 Robert L. Kaufman, Ph.D.
 Diane C. Kefauver
 Farris King
 John and Susan King
 Gabriela Kramer
 Maureen Kurpinsky, Ph.D.
 Clara Kwun, L.C.S.W.
 Judith Lamarre
 Randi Land
 Esther E. Lang, M.F.T.
 Christina Lapides
 Beth Larson
 Marvin Leibowitz, Ph.D., M.S.W. and
 Valerie Leibowitz
 Lynn Alexander and Lawrence O. Levine
 Ray Livingston
 Emily M. Loeb, Ph.D.
 Michael LoGuidice, C.S.W.
 Lawrence and Ellen Lurie, M.D.
 Haley Mears
 Mary Jo Michael
 Blair Morgan
 Dolores Orinskia Morris, Ph.D.
 Mary Ellen Murray
 Adele Natter, L.C.S.W.-C.
 Steven Neuberger
 Delores O'Brien
 Bill Pittman
 Christine and Richard Platt
 Present Time, LLP
 Preventative Psychiatry Associates
 Catharine Ralph, L.C.S.W.
 Stephanie G. Raney Radke
 Chandra Rankin
 Madeleine Reichert
 Ward R. Reiss
 Anne Warner-Reitz and Eric Rietz, Ph.D.
 Danny Rifkin
 Samara S. Rippis

Carol Robinette, M.F.T.
 Mar Rodin
 Susan Roger
 Margaret Rossoff, M.F.T.
 Jeff Felix and Bonnie Rottier
 Louise Diamond and Demetria Royals
 Barbara Rubin, Ph.D.
 Mary Catherine Rupp
 Kathy Ryan
 Diana Sanders
 Susan Sands, Ph.D.
 Diane Santos, Ph.D.
 Milton P. Schaefer, Ph.D.
 E. Lynn Schneider, Ph.D.
 Jan F. Schreiber, Ph.D.
 Terese Schulman, L.C.S.W.
 Alan Scott
 Eryn Scott
 Maria E. and Lawrence Scott
 Ellen Seligman
 Shanaz Taplin & Associates
 Phyllis S. Shulman, Ph.D., M.F.T.
 David Sloan-Rossiter, Ph.D.
 Susan Smiga, M.D.
 Dawn M. Smith, Ph.D.
 Sandra E. Sohcot
 Sheila Sosnow, Ph.D.
 Eda Spielman, Psy.D.
 Janis M. Spire
 Judge Trina Stanley
 Liz Strand
 Janet Fitch and Stephan Strauss
 Molly Sullivan, Ph.D.
 Ruth Szmaraag, M.D.
 Tamara Teichgraeber
 Sarah E. Royce and David Theis D.M.H.
 Lucinda Vaughn
 Robert L. Walker
 Jennifer Wanner, M.F.T.
 Kathryn Ward
 Sarah L. Weber, Ph.D.
 Rebecca Weston, J.D., LC.S.W.
 Polly Wiard
 Alice Wilkins, L.C.S.W.
 Peter Williams
 Richard Kaplan and Amy Wilner
 James and Katya Woodmansee
 William R. and Susan J. Wyatt
 Robert Wynne, Ph.D.
 Sylvia Yee



A Home Within

One Child. One Therapist. For as long as it takes.

Ways You Can Help



Make a financial contribution



Make a monthly pledge



Tell a friend



Celebrate a loved one with a gift to A Home Within



Make a bequest in your will



Make an in-kind contribution



Establish a planned gift



Donate Online!

FINANCIAL CONTRIBUTIONS TO THE CLARE TRIBUR AND BOB MEADE WEDDING FUND

Ziva Allen	Teresa Matazzoni and Ron Parodi
Robert Bransten	Donald and Ellen Beth Seigel
Gertrude Colton	Heather Sheridan
James Considine	Peter and Beverly Sinton
Kjell Ekdahl	Walter and Annette Stella
Priscilla and William Essert	Heidi Stettner
Marcia and Howard Herman	Lucia and Catherine Trimbur
Leah Balowitz and Matthew MacGillivray	Jennifer Troia
Alison Miller	Barbara Wilson
Erin Mullin, Ph.D.	Liza Ring and David Wolf
Santosh and Neeta Nabar	

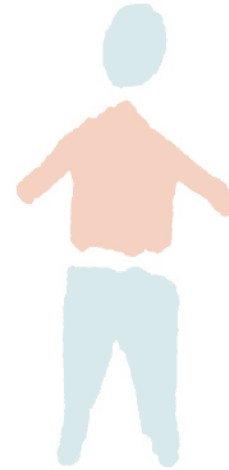

In Kind Contributions

Academy of Arts College
 William Alsup
 Alan Becker
 Dana Bilsky
 Eric Bodine
 Cahan & Associates
 Diane Carlson
 Adele Crawford
 David Donner
 Michael Donner
 Alex Garber
 Eric Gottesman
 Amanda Herman
 Kent Limosines / Malcolm Johns
 Marlyce Johnson
 Morrison & Foerster
 Jay Muhlin
 Claudia Pena
 Point Systems, Inc.
 Present Time LLC
 Joseph Rodriguez
 Bayete Ross-Smith
 Kirsten Russell
 Ellen Salwen
 Stacey Sharman
 Sixth Street Photography Workshop
 Speedway Printing
 Hank Thomas
 Michelle Vignes
 Jeannie Waldron
 Walter Adams Gallery
 Will Waldron



A Home Within is dedicated to building lasting relationships for foster youth – one hour at a time.

A Home Within Board of Directors

- Alice Bussiere
- Diane Ehernsft (Vice President)
- Linda Fitzpatrick (Incoming President)
- Michael Hansen (Treasurer)
- Leeann Borton Harvey, PhD.
- Toni Vaughn Heineman, D.M.H. (Executive Director)
- William J. Luby (Outgoing President)
- Karen Moon
- Cheryl Polk, PhD.
- Pat Reynolds-Harris, PhD.
- William Rogers
- Ellen Salwen, PhD.
- Diana Sanders
- Kira T. Steifman (Secretary)

Staff

- Toni Vaughn Heineman, Executive Director, AHW
- Kelley Abrams, Primary Investigator, Gaps in Treatment
- Rosana Aguilar, Office Assistant, AHW
- Brandi Askin, Library Developer, CPP
- Elizabeth Bernstein, Program Director, Fostering Art
- June Madsen Clausen, Research Director
- Jean Canedo, Program Assistant, Fostering Art
- Amanda Herman, former Program Assistant, Fostering Art
- Christina Hernandez, Program Coordinator, Fostering Transitions
- Jessica Ingram, former Program Director, Fostering Art
- Nicole Mank, Program Director, Fostering Transitions
- Pinar Ozger, Program Assistant, Fostering Art
- Veronica Pontes, Program Administrator, AHW



Children's Psychotherapy Project Clinical Directors

- Wendy von Wiederhold, Ph.D.
(CPP Program Director)
- Michael Axelman, Ph. D.
- Laura Bresler, Ph.D.
- Leeann Borton Harvey, Ph.D.
- Harold (Hal) Chorny, Ph.D.
- Deborah Clark, Ph.D.
- Cori Herzig, Psy. D
- Susan Jay, Ph.D.
- Laura Katz, Ph.D.
- Carrie King, Ph.D.
- Hugh Molesworth, Ph.D.
- Richard Ruth, Ph.D.
- Erika Schmidt, L.C.S.W.
- Adam G. Stein, Ph.D.
- Rebecca Weston, J.D.,L.C.S.W.

A Home Within
2481 Clay Street
San Francisco, CA 94115
(888) 898-2AHW

www.ahomewithin.org